

2013 Energy Calculation Uploads for EnergyPro 6.2 software users

Instructions to generate the correct
file and upload to the registry

First click the register CF-1R button

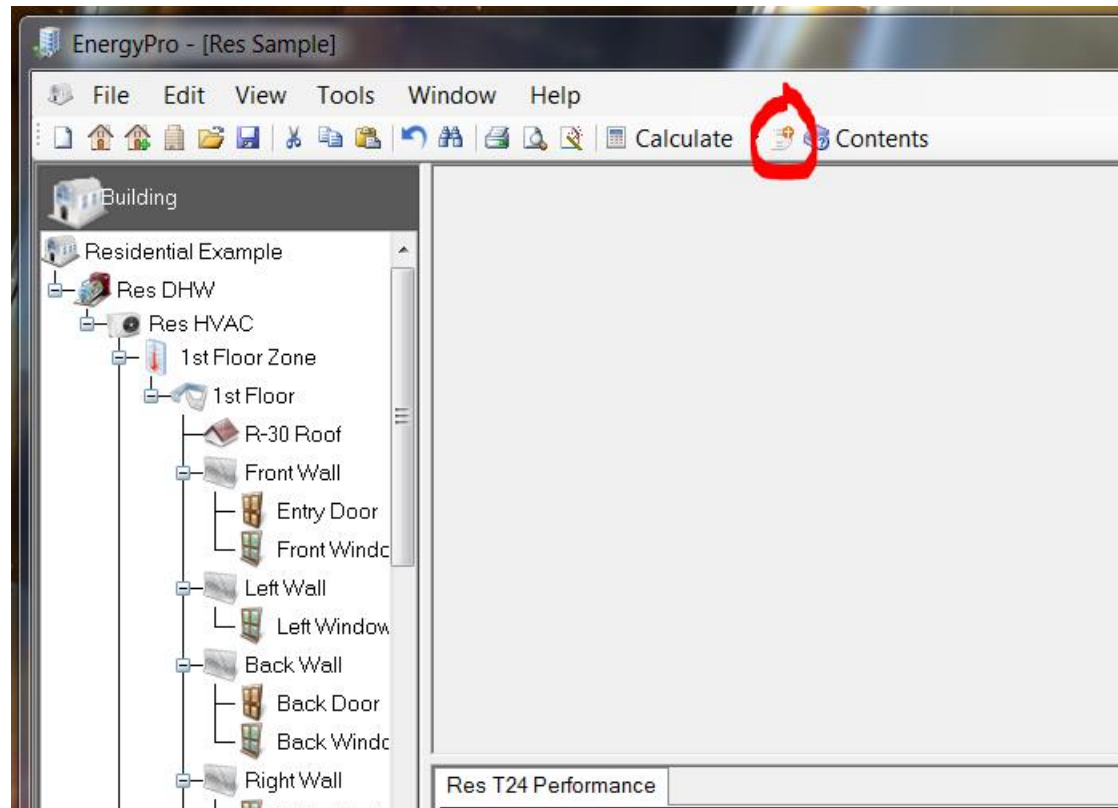

Make sure funds are available

Register CF-1R

Register Account Add Funds Activity

Register CF-1R

This feature will allow you to register your CF-1R

Project ID:

Plan Name:

Status: Ready to Register

By clicking the Register button you agree to the terms and conditions as stated on the EnergySoft website at the link below.

[Click here for more information on the CF-1R registration Process](#) [Contact Registration Support](#)

Tab to check account balance

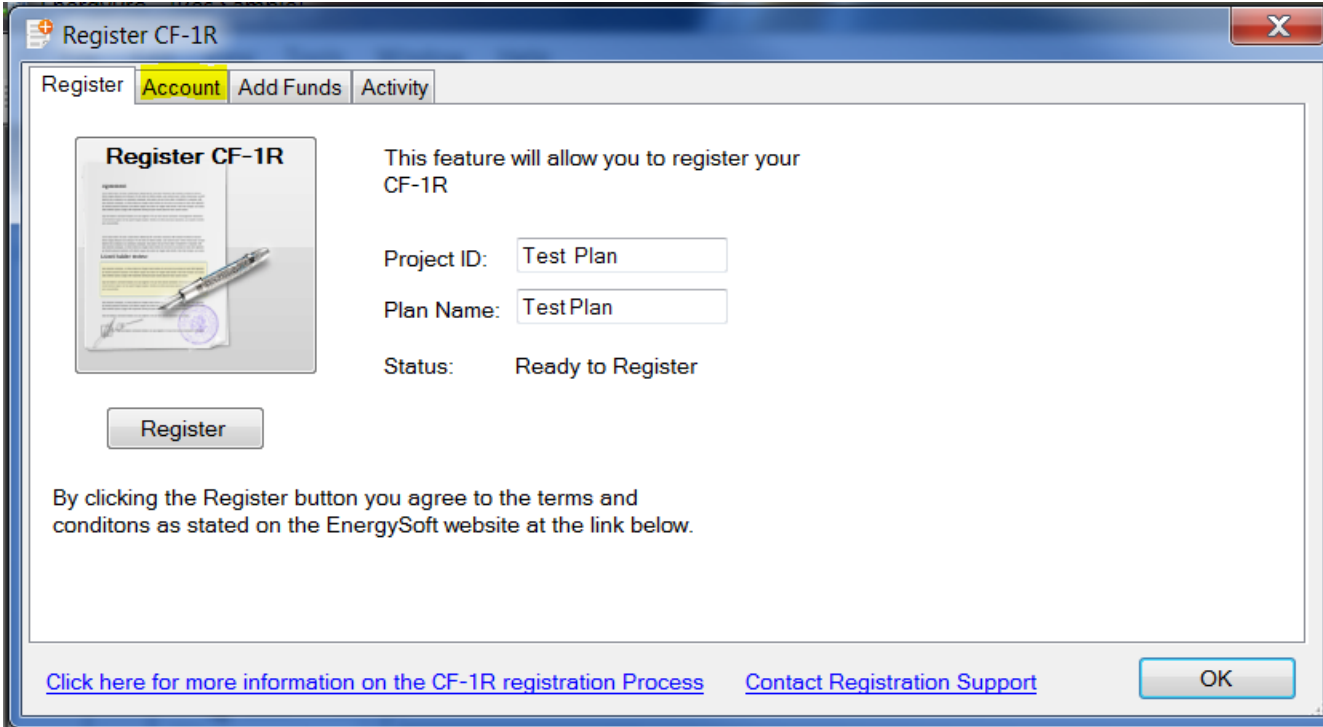

Register CF-1R

Register Account Add Funds Activity

Register CF-1R

This feature will allow you to register your CF-1R

Project ID: Test Plan

Plan Name: TestPlan

Status: Ready to Register

Register

By clicking the Register button you agree to the terms and conditions as stated on the EnergySoft website at the link below.

[Click here for more information on the CF-1R registration Process](#) [Contact Registration Support](#) OK

Tab to add funds

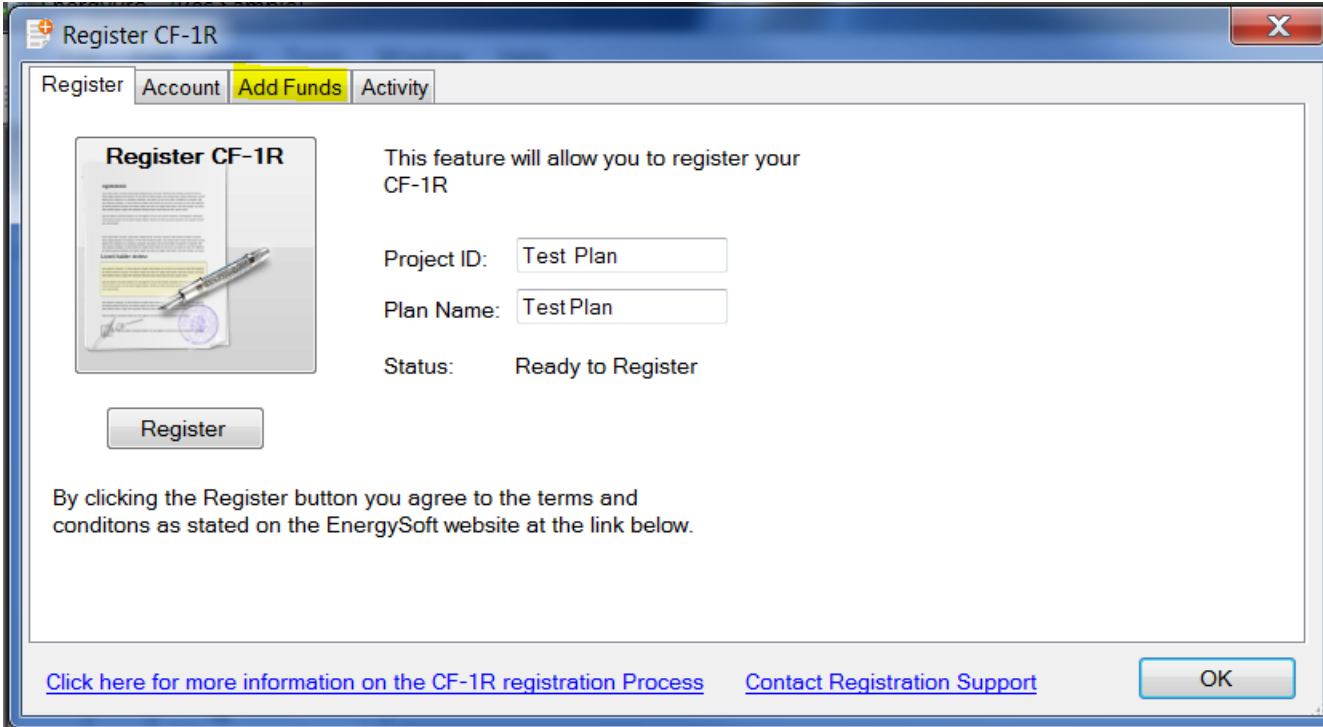

Register CF-1R

Register Account **Add Funds** Activity

Register CF-1R

This feature will allow you to register your CF-1R

Project ID: Test Plan

Plan Name: TestPlan

Status: Ready to Register

Register

By clicking the Register button you agree to the terms and conditions as stated on the EnergySoft website at the link below.

[Click here for more information on the CF-1R registration Process](#) [Contact Registration Support](#) OK

Click Register once there is a sufficient credit balance

Register CF-1R

Register Account Add Funds Activity

Register CF-1R

This feature will allow you to register your CF-1R

Project ID:

Plan Name:

Status: Ready to Register

Register

By clicking the Register button you agree to the terms and conditions as stated on the EnergySoft website at the link below.

[Click here for more information on the CF-1R registration Process](#) [Contact Registration Support](#)

Next Step

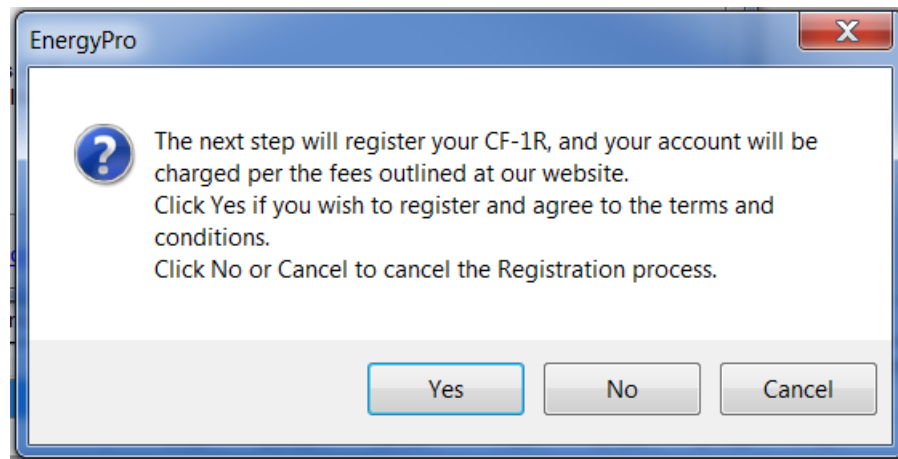

Save the AnalysisResults-BEES file to the computer hard drive

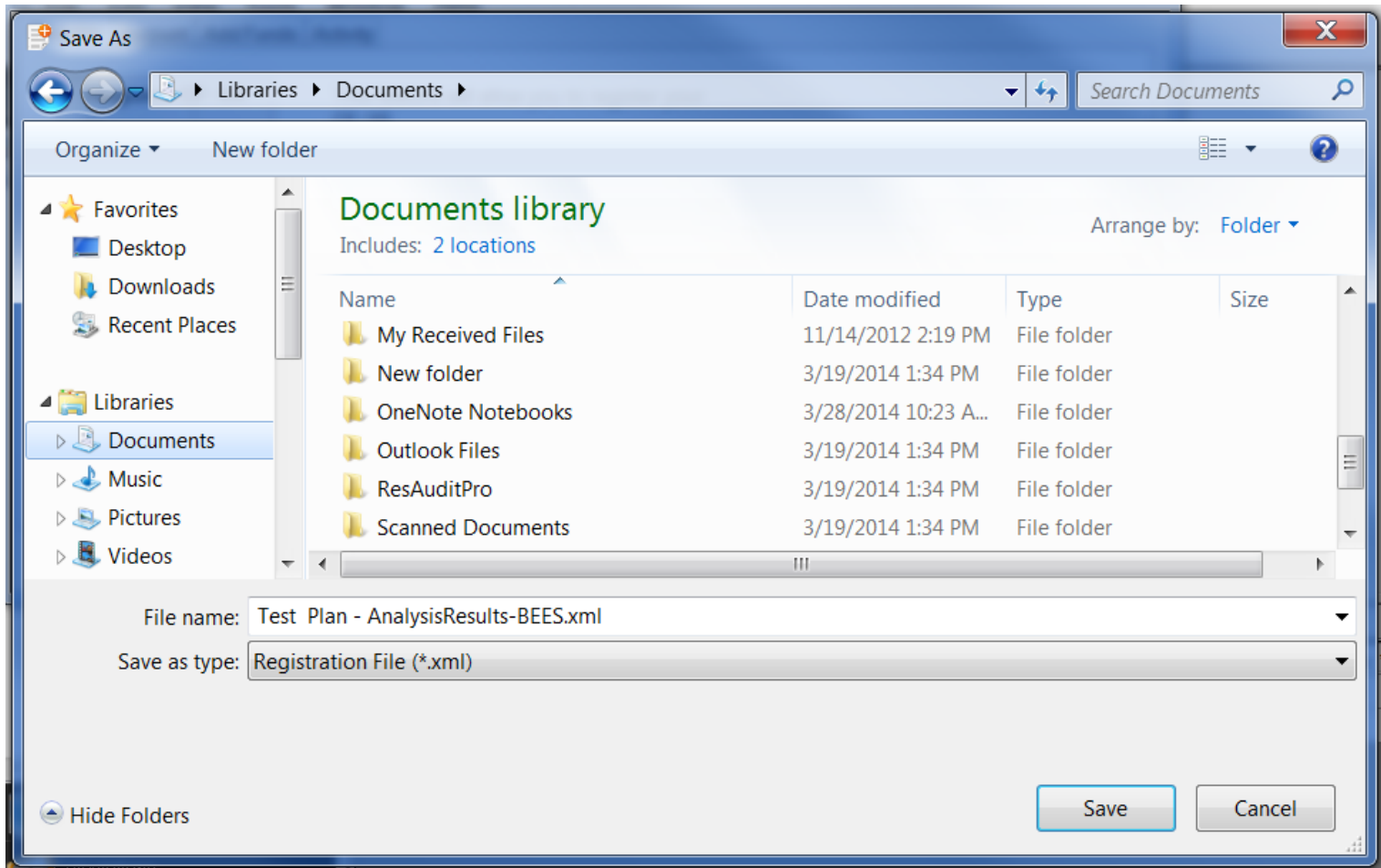

Registration Complete

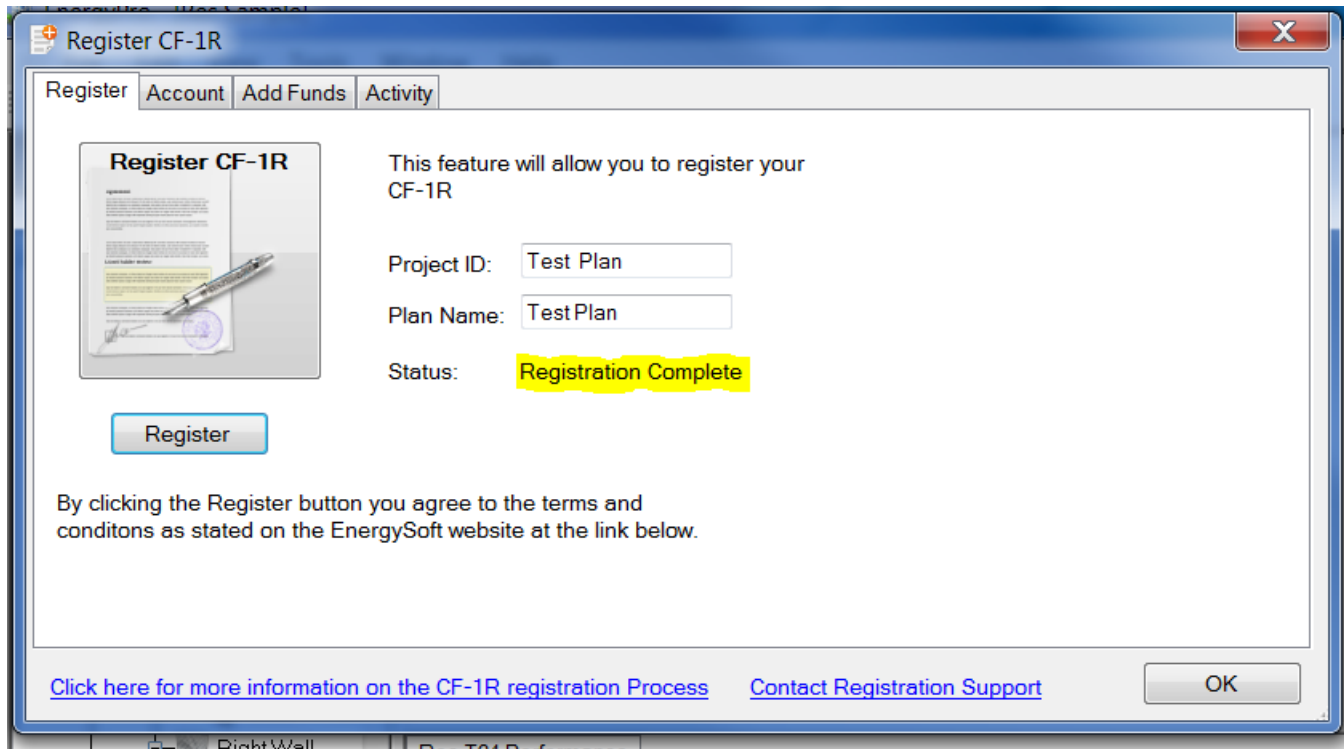

Register CF-1R

Register Account Add Funds Activity

Register CF-1R

This feature will allow you to register your CF-1R

Project ID: Test Plan

Plan Name: Test Plan

Status: Registration Complete

Register

By clicking the Register button you agree to the terms and conditions as stated on the EnergySoft website at the link below.

[Click here for more information on the CF-1R registration Process](#) [Contact Registration Support](#) OK

Log in at www.calcerts.com

Current Raters & Users Log in Here:
Login <input type="text"/>
Password <input type="password"/>
<input type="button" value="Login"/>
Forgot Login or Password? Click Here

**Instructional
Videos**
[\[Click Here\]](#)

Click the 2013 upload link

Welcome John Rater!

New 2013 Certificate Pricing!

[\[CLICK HERE\]](#) to download.

Not sure what to do?

[\[CLICK HERE\]](#) for our "How-To" video page!

2013 Code CF-1R Registration New!

If you would like to register your processed CF-1R XML Files, [\[CLICK HERE\]](#) to register.

Or use the menu bar

Public Home	
Secure Home	
Projects	▶
CF-1R Registration	▶
My Lists	▶
View/Pay Invoice	
User Admin	
Training Schedule	

Welcome John Rater!

- ⇒ New Construction CF-1R Bin (2013)
- ▶ New Construction CF-1R Bin
- ▶ Alterations / Changeouts

Click the add plan icon

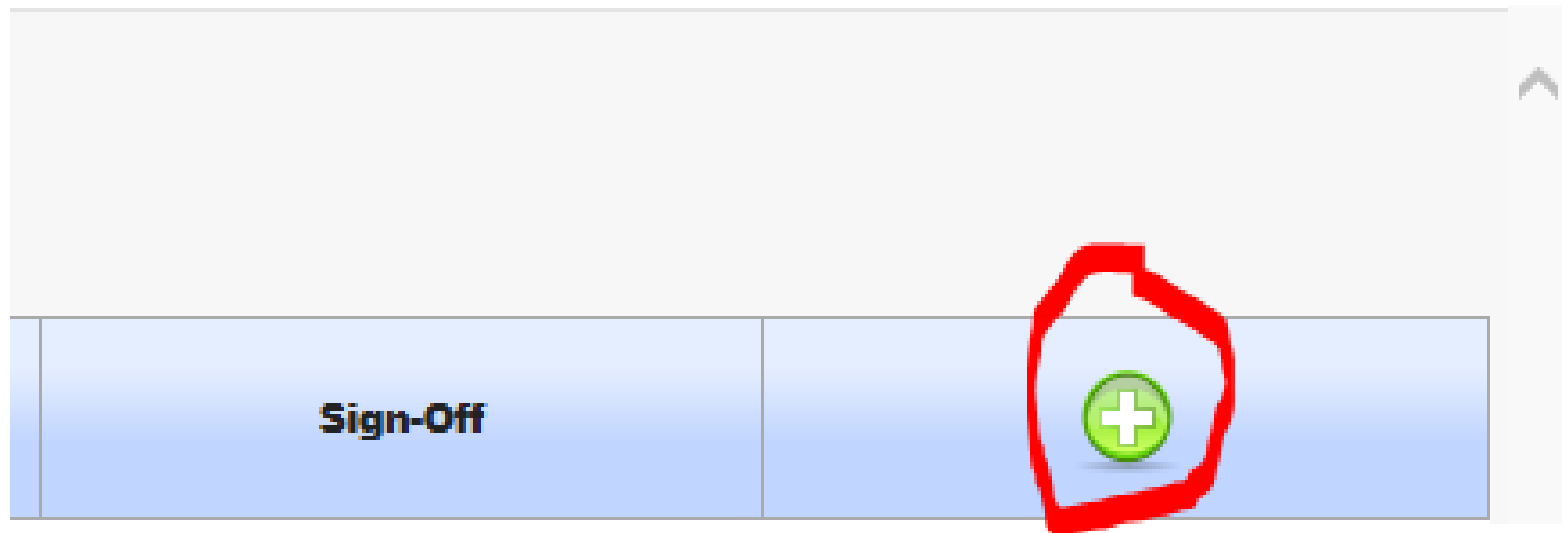
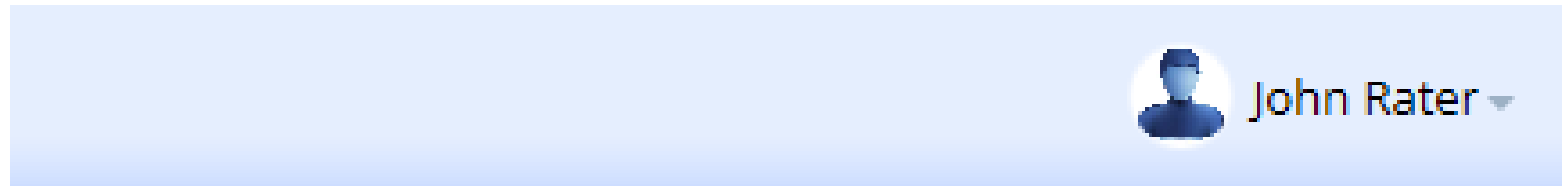

Name plan and click create

New Plan (CF-1R)

Plan Name:

EnergyPro 6.2 upload 1 | X

OTHER PROVIDER REGISTRATION:

Check this box if this plan is being transferred from another HERS Provider:

This Plan File is from another HERS Provider.

Registration Number:

Must be in proper format. For example: 114-N0000105A

Create Plan

Click browse

Plan (CF-1R) Bin

Plan ID: 434420

CEC Registration #: 214-N0045980A-000000000-0000

Plan Name:

Energy Calculation File

Tests

System Names

Sign Off

Browse...

Please select an Energy Calculation file to upload.

Save Changes

Choose file and click open

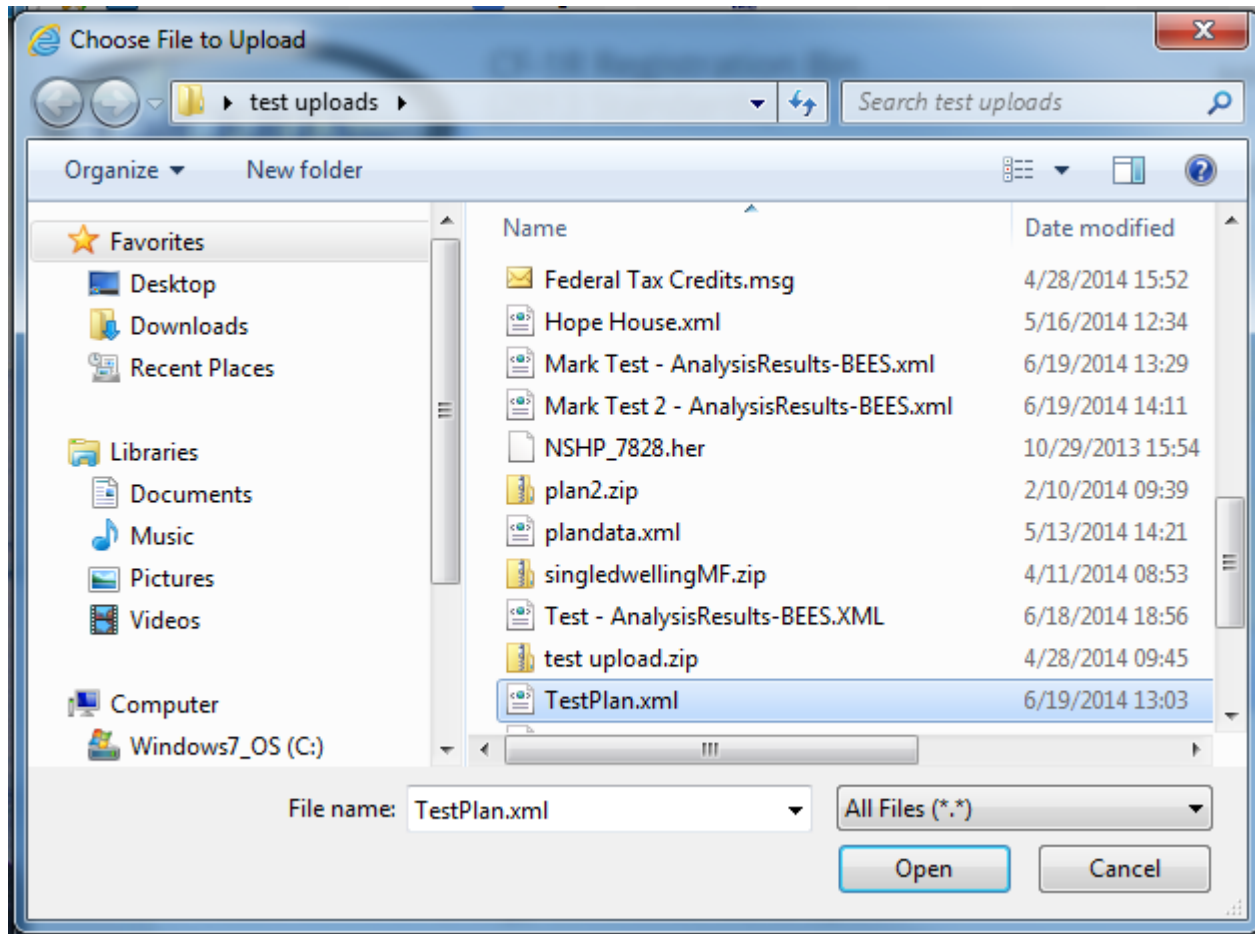

Click save changes

Plan (CF-1R) Bin

Plan ID:	434420
CEC Registration #:	214-N0045980A-000000000-0000
Plan Name:	<input type="text" value="EnergyPro 6.2 upload 1"/>

Please select an Energy Calculation file to upload.

Use sign off tab

Plan (CF-1R) Bin

Plan ID:	434420
CEC Registration #:	214-N0045980A-000000000-0000
Plan Name:	<input type="text" value="EnergyPro 6.2 upload 1"/>
DRAFT CF-1R Document:	

Energy Calculation File Tests System Names **Sign Off**

DOCUMENTATION AUTHOR

Documentation Author:	<input type="text" value="TBD"/>	<input type="button" value="v"/>
Documentation Author Company Name:	<input type="text" value="TBD"/>	<input type="button" value="v"/>
CEA/HERS Certification Identification:	<input type="text"/>	<i>If applicable</i>

Indicate responsible parties and click save changes

DOCUMENTATION AUTHOR

Documentation Author:

Documentation Author Company Name:

CEA/HERS Certification Identification: *If applicable*

RESPONSIBLE DESIGNER

Responsible Designer Name:

Responsible Designer Company Name:

Designer's License:

Required before PDF can be signed.

Aprove PDF

PDF DOCUMENT SIGN OFF

DRAFT CF-1R PDF

As the Documentation Author, please review the above PDF file. If the file is accurate and you wish to create an FINAL AND OFFICAL CF-1R, please check the box below and click the APPROVE PDF Button.

I, John Rater, APPROVE the above PDF file.

APPROVE PDF

Save Changes

Download PDF

Plan (CF-1R) Bin

Plan ID:	434420
CEC Registration #:	214-N0045980A-000000000-0000
Plan Name:	<input type="text" value="EnergyPro 6.2 upload 1"/>

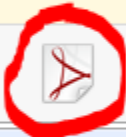
DRAFT CF-1R Document: 

Energy Calculation File EXISTS

If you wish to replace the current file, select one here: